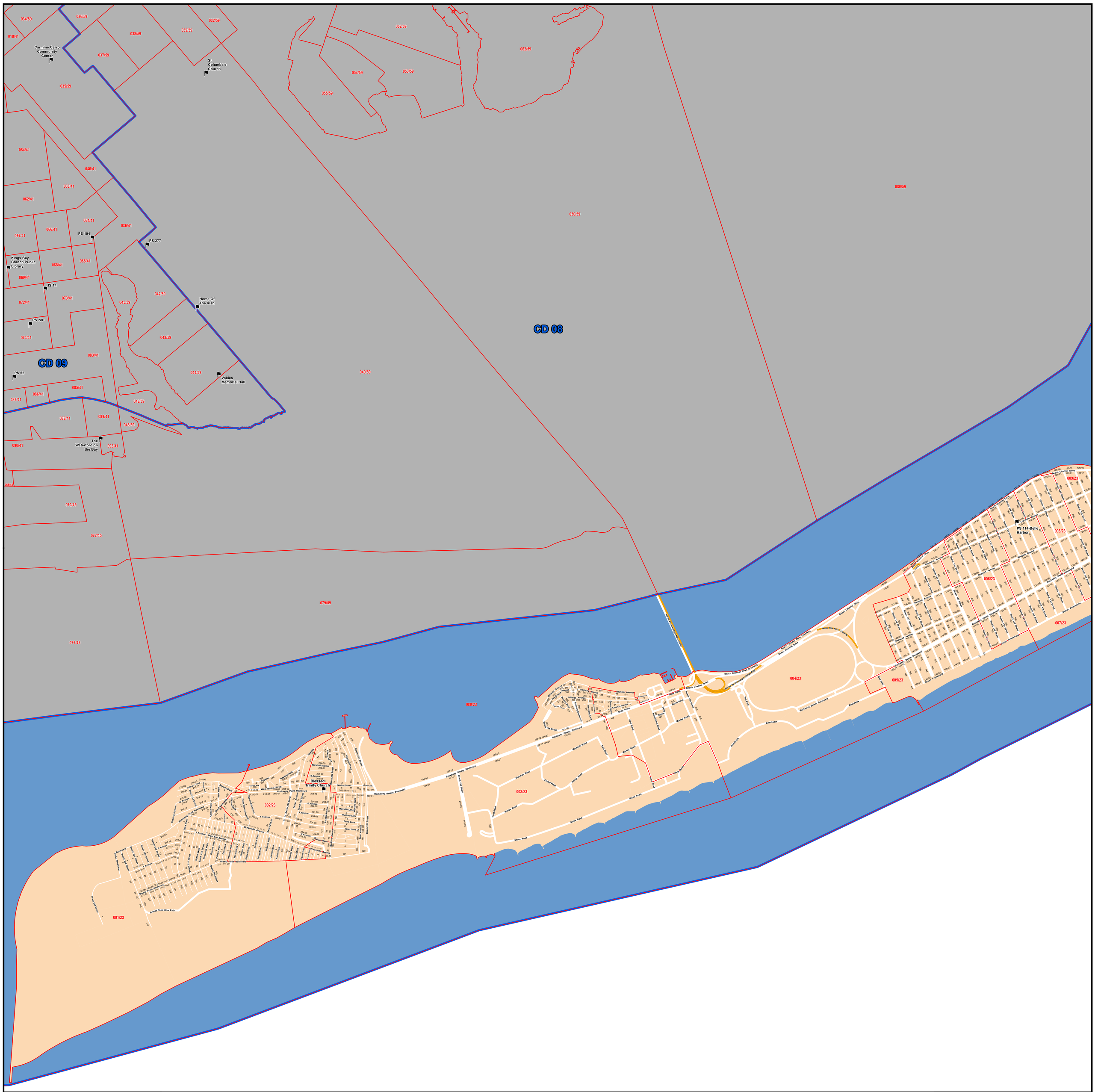
CD 08
CD 09
Carmine Carro Community Center
St. Columba's Church
PS 194
PS 277
Kings Bay Branch Public Library
IS 14
Home Of The Irish
PS 286
PS 52
Vollies Memorial Hall
The Waterford on the Bay
PS 114-Belle Harbor
Blessed Trinity Church
Rockaway Beach Boulevard
Beach Channel Drive
Shore Road
Boardwalk
Ocean Promenade
Beach 116 Street
Beach 117 Street
Beach 118 Street
Beach 119 Street
Beach 120 Street
Beach 121 Street
Beach 122 Street
Beach 123 Street
Beach 124 Street
Beach 125 Street
Beach 126 Street
Beach 127 Street
Beach 128 Street
Beach

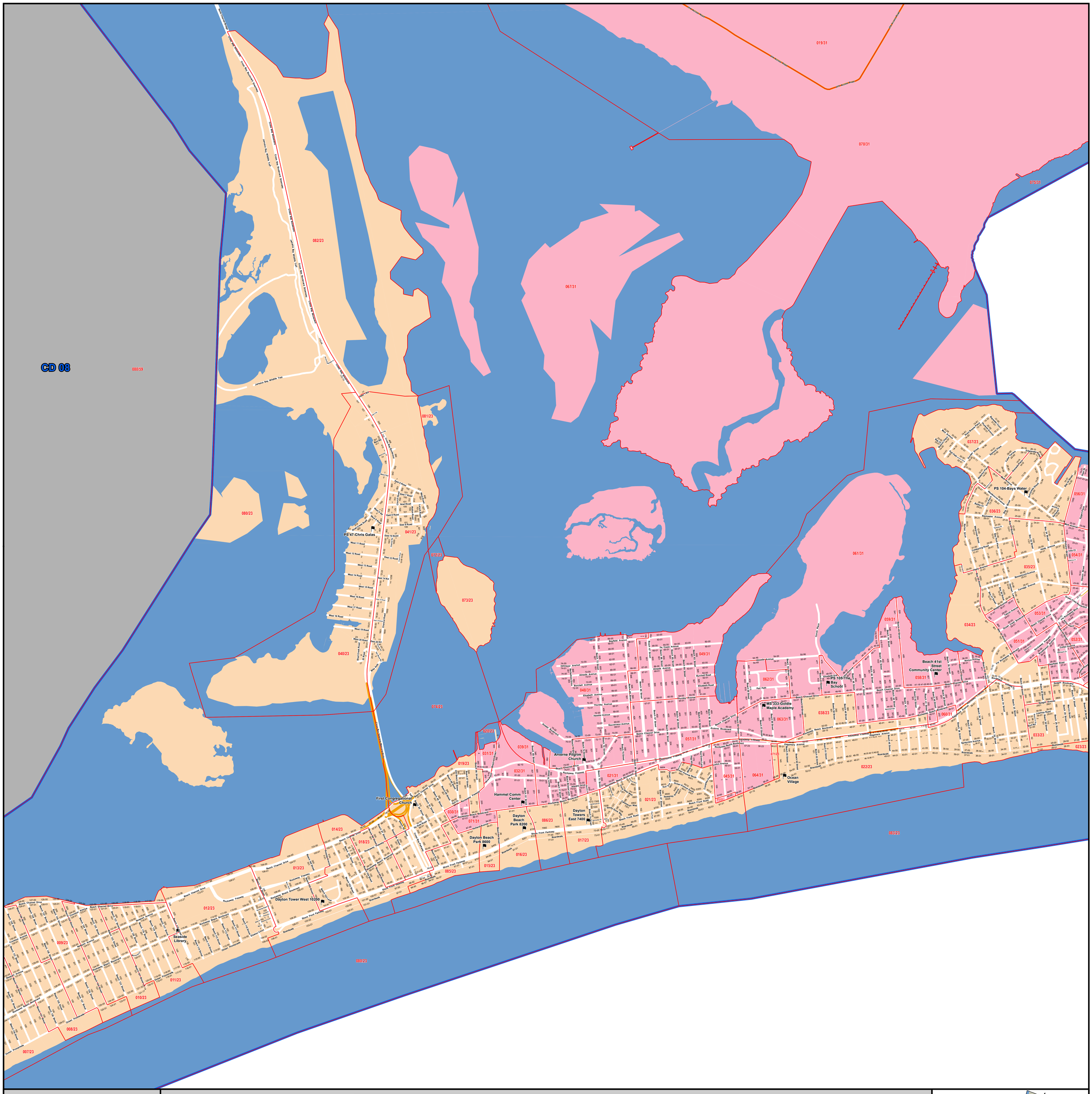

Board of Elections
in the City of New York

Congressional District
05
Part 2 of 5

Queens

Legend

- Polling Place
- Election District
- Congressional District
- City Street
- Highway
- Private Street
- Alley
- Addressable Path
- Water

Locations of Polling Places are subject to change.

NOTES

0 0.25 0.5 1 Miles

N W E S

Board of Elections in the City of New York
Created: 3/9/2016

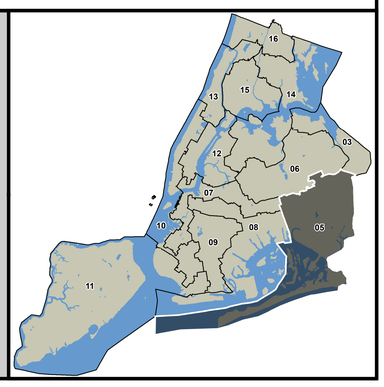

Board of Elections
in the City of New York

Congressional District
05
Part 3 of 5

Queens

Legend
- Polling Place
- Election District
- Congressional District
- City Street
- Highway
- Private Street
- Alley
- Addressable Path
- Water

Locations of Polling Places are subject to change.

NOTES

0 0.25 0.5 1 Miles

Board of Elections in the City of New York
Created: 3/11/2016

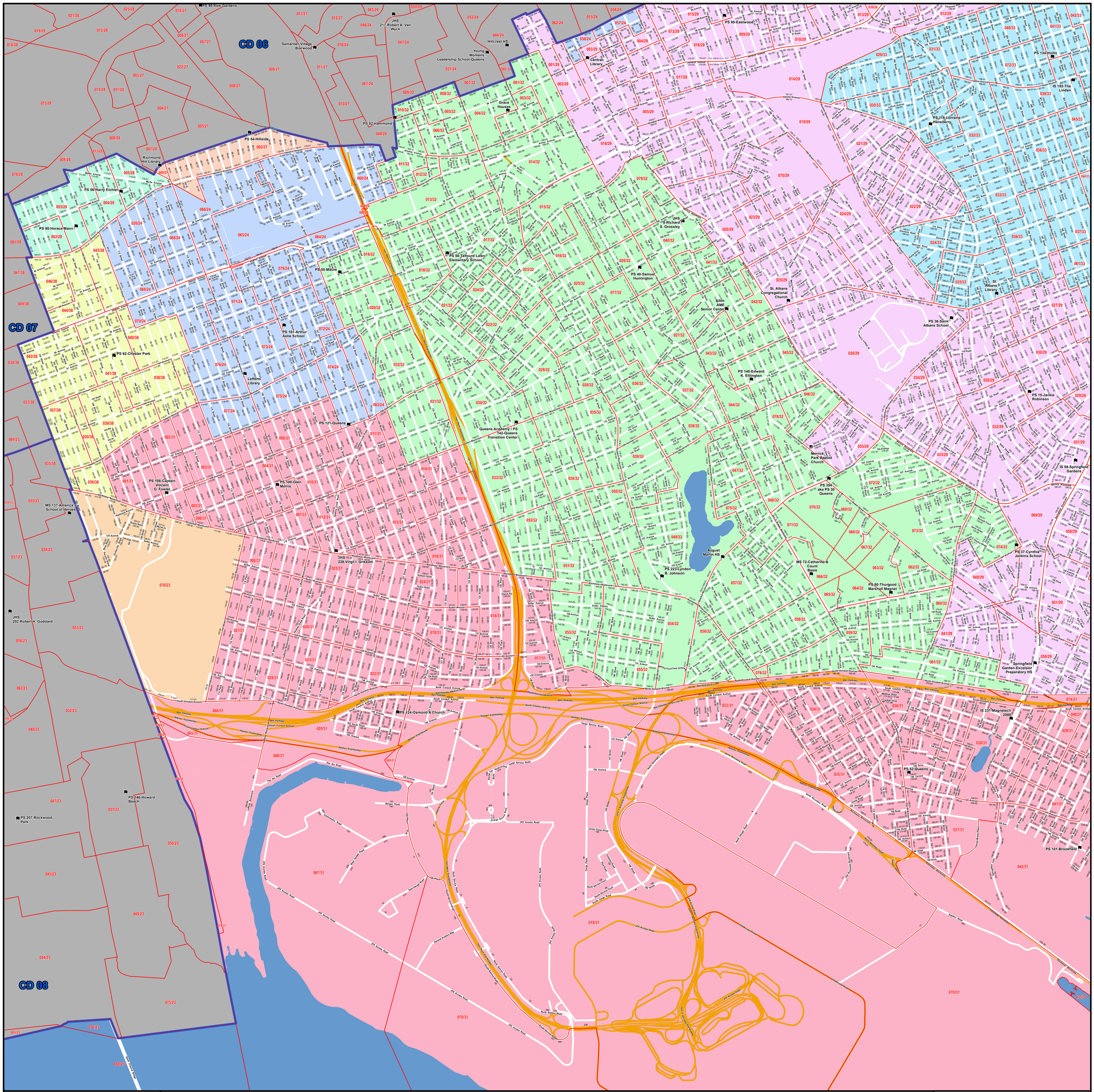

Board of Elections
in the City of New York

Congressional District
05
Part 4 of 5

Queens

Legend
- Polling Place
- Election District
- Congressional District
- City Street
- Highway
- Private Street
- Alley
- Addressable Path
- Water

Locations of Polling Places are subject to change.

NOTES

0 0.25 0.5 1 Miles

N W E S

Board of Elections in the City of New York
Created: 3/12/2016

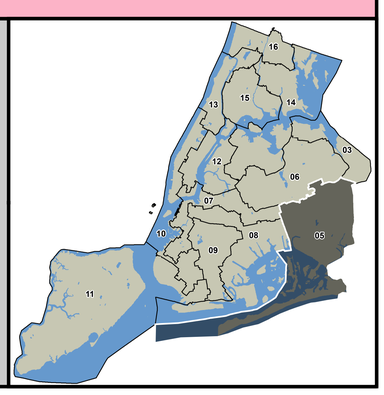

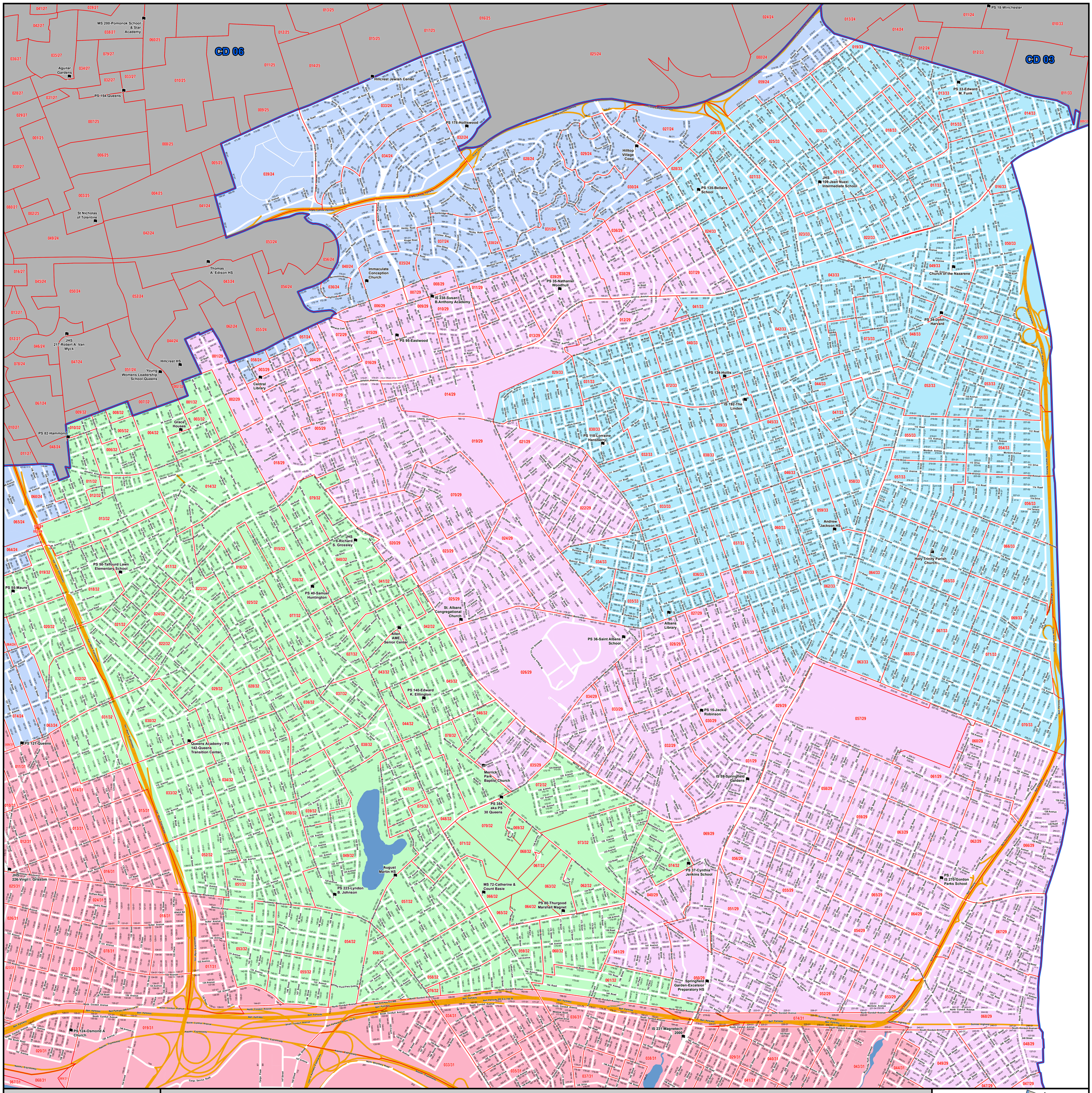

Board of Elections
in the City of New York

Congressional District
05
Part 5 of 5
Queens

Legend

- Polling Place
- Election District
- Congressional District
- City Street
- Highway
- Private Street
- Alley
- Addressable Path
- Water

Locations of Polling Places are subject to change.

NOTES

0 0.25 0.5 1 Miles

N W E S

Board of Elections in the City of New York
Created: 3/12/2016