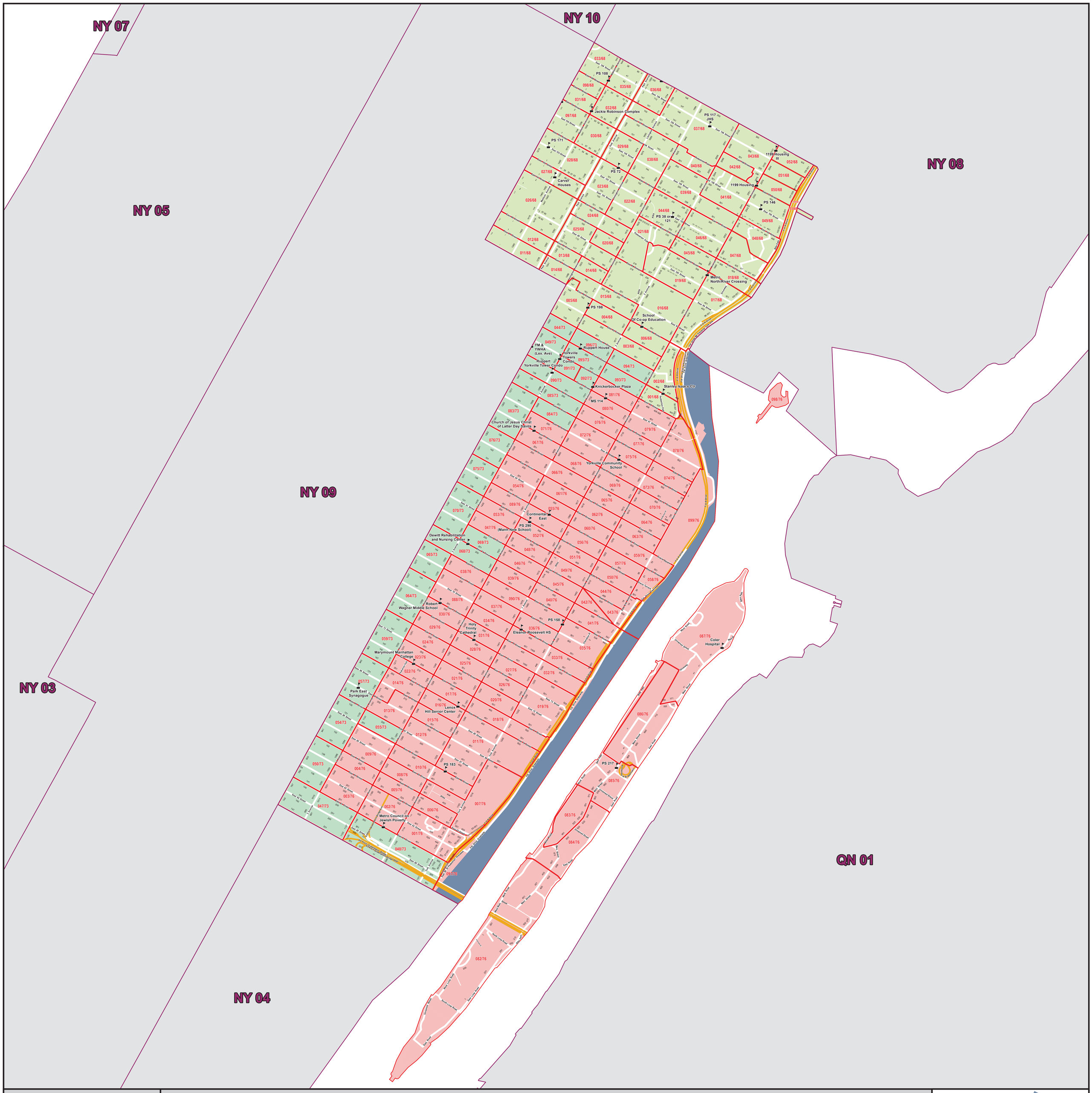

Board of Elections
in the City of New York

Municipal Court District
06

Manhattan

Legend

- Polling Place
- Municipal Court District
- Election District
- City Street
- Highway
- Private Street
- Alley
- Addressable Path
- Water

Locations of Polling Places are subject to change.

NOTES

0 0.25 0.5 1 Miles

N W E S
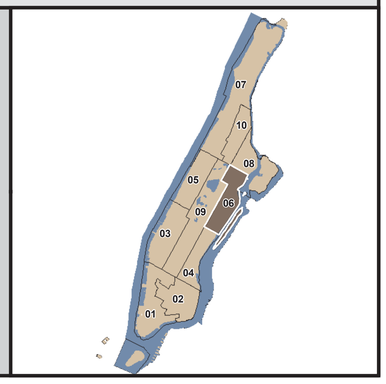
Board of Elections in the City of New York - Ver. 15.01